St. Thomas 3 AM & PM

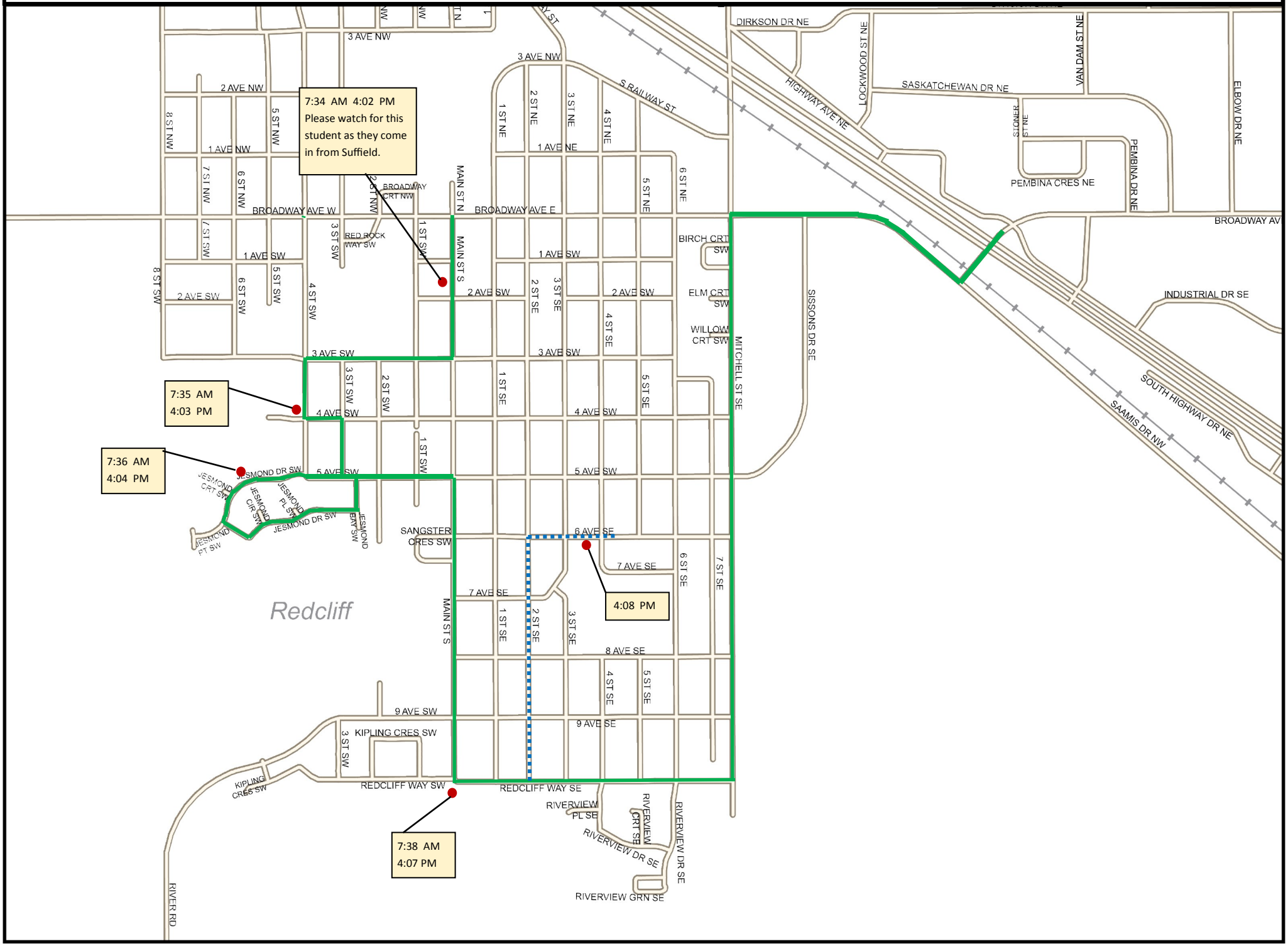
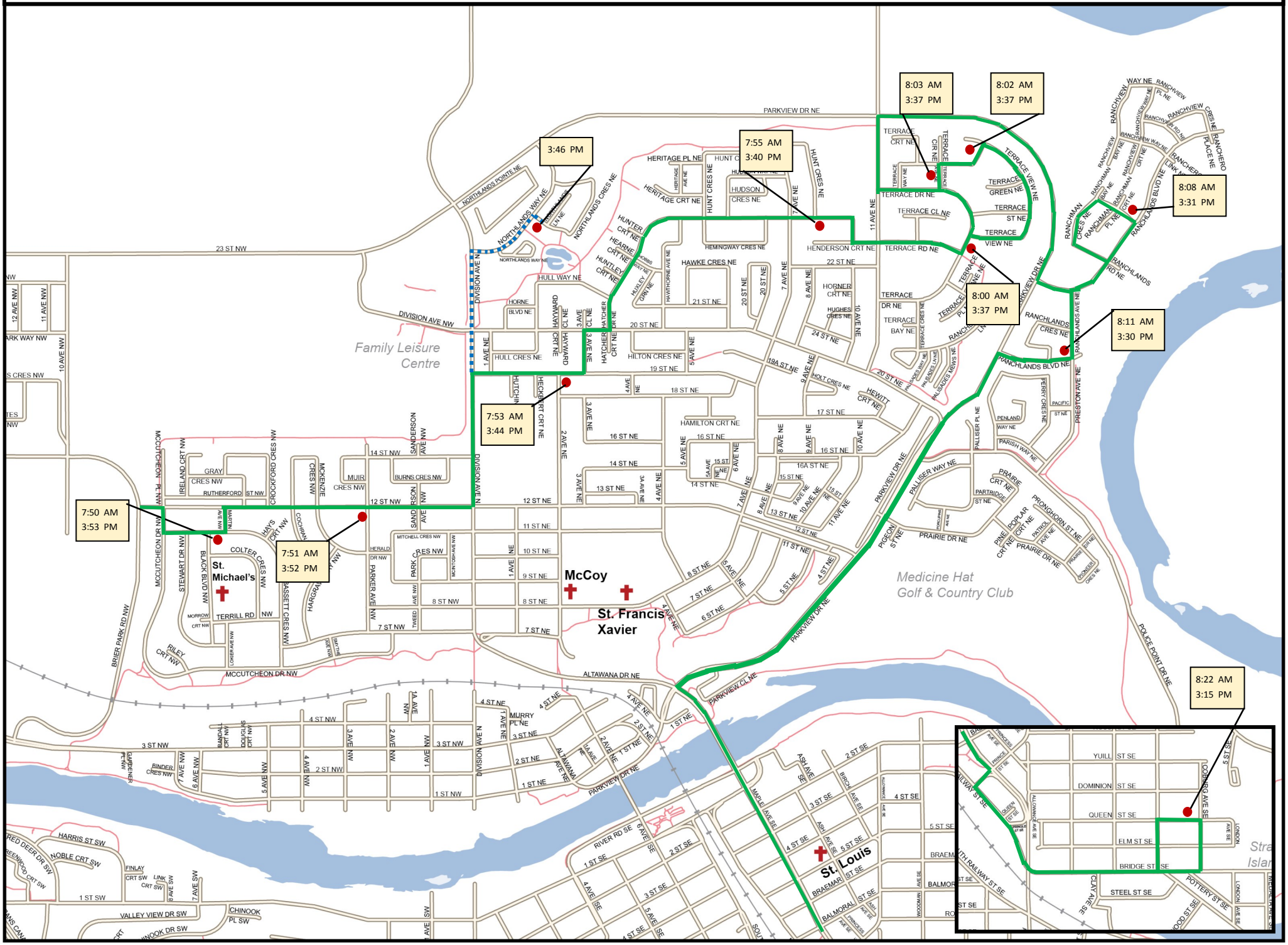
St. Thomas 3 AM & PM