

G.S. LAKIE W-1

REVISED: December 14, 2020 EFFECTIVE: January 11, 2021

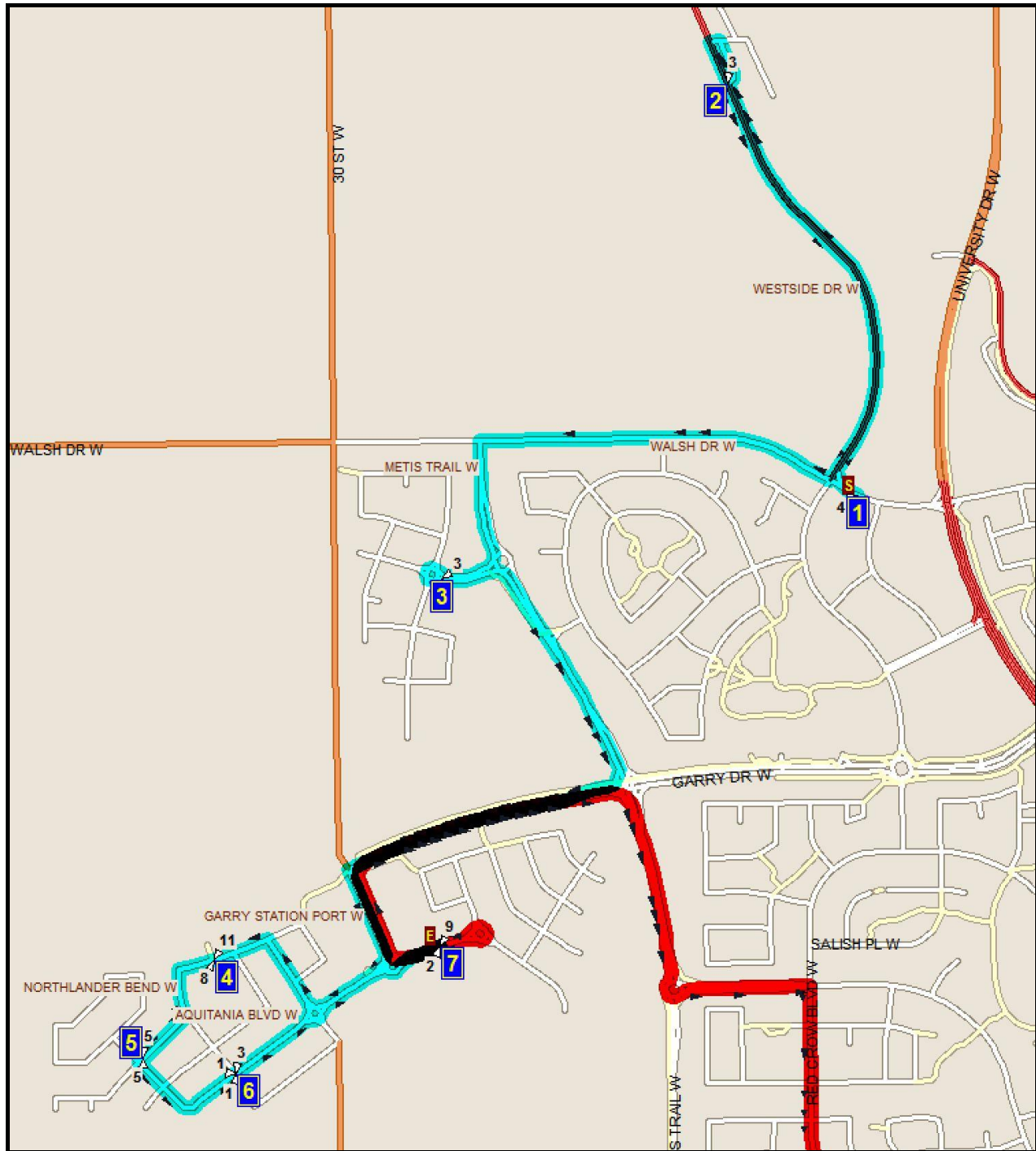

PM ROUTE DONE IN REVERSE DIRECTION

G.S. LAKIE – 50 BLACKFOOT BLVD. W. – 403-327-3465

Please arrive 5 minutes before scheduled pick up and drop off times. Times shown may vary due to weather & traffic conditions.
Bus routes and maps are subject to change.

Route:GSL W1 A G.S. LAKIE W-1
Bus:

Start Time:7:17 am
End Time:7:42 am

Route Days:MTWHF

- (1) 7:17 am WALSH DR W
#13021
- (2) 7:19 am WESTSIDE DR W @ UNNAMED
Main Entrance- Westside Trailer Court
- (3) 7:23 am COUNTRY MEADOWS BLVD W
SE end of traffic circle
- (4) 7:27 am NORTHLANDER BEND W
@ Alley
- (5) 7:30 am NORTHLANDER LANE W
Before Pacific Landing
- (6) 7:33 am AQUITANIA BLVD W @ NORTHLANDER BEND
Aquitania Blvd. after Nothlander Bend
- (7) 7:35 am AQUITANIA BLVD W
#13526
- (8) 7:42 am GS LAKIE MS

Route:GSL W1 W G.S. LAKIE W-1

Start Time:1:53 pm

Bus:

End Time:2:22 pm

Route Days:W

- 1:53 pm GS LAKIE MS
- (1) 2:00 pm GS LAKIE MS
- (2) 2:05 pm NORTHLANDER BEND W
@ Alley
- (3) 2:08 pm NORTHLANDER LANE W
Before Pacific Landing
- (4) 2:09 pm AQUITANIA BLVD W @ NORTHLANDER BEND
Aquitania Blvd. after Nothlander Bend
- (5) 2:11 pm AQUITANIA BLVD W
#13526
- (6) 2:16 pm COUNTRY MEADOWS BLVD W
SE end of traffic circle
- (7) 2:20 pm WESTSIDE DR W @ UNNAMED
Main Entrance- Westside Trailer Court
- (8) 2:22 pm WALSH DR W
#13021
- 2:22 pm WALSH DR W

Route:GSL W1 P G.S. LAKIE W-1

Start Time:3:03 pm

Bus:

End Time:3:32 pm

Route Days:MTH

- 3:03 pm GS LAKIE MS
- (1) 3:10 pm GS LAKIE MS
- (2) 3:15 pm NORTHLANDER BEND W
@ Alley
- (3) 3:18 pm NORTHLANDER LANE W
Before Pacific Landing
- (4) 3:19 pm AQUITANIA BLVD W @ NORTHLANDER BEND
Aquitania Blvd. after Nothlander Bend
- (5) 3:21 pm AQUITANIA BLVD W
#13526
- (6) 3:26 pm COUNTRY MEADOWS BLVD W
SE end of traffic circle
- (7) 3:30 pm WESTSIDE DR W @ UNNAMED
Main Entrance- Westside Trailer Court
- (8) 3:32 pm WALSH DR W
#13021

Route:GSL W1 F G.S. LAKIE W-1

Start Time:12:13 pm

Bus:

End Time:12:42 pm

Route Days:F

- 12:13 pm GS LAKIE MS
- (1) 12:20 pm GS LAKIE MS
- (2) 12:25 pm NORTHLANDER BEND W
@ Alley
- (3) 12:28 pm NORTHLANDER LANE W
Before Pacific Landing
- (4) 12:29 pm AQUITANIA BLVD W @ NORTHLANDER BEND
Aquitania Blvd. after Nothlander Bend
- (5) 12:31 pm AQUITANIA BLVD W
#13526
- (6) 12:36 pm COUNTRY MEADOWS BLVD W
SE end of traffic circle
- (7) 12:40 pm WESTSIDE DR W @ UNNAMED
Main Entrance- Westside Trailer Court
- (8) 12:42 pm WALSH DR W
#13021
- 12:42 pm WALSH DR W