

COALBANKS W-1

REVISED: December 15, 2020 EFFECTIVE: January 11, 2021

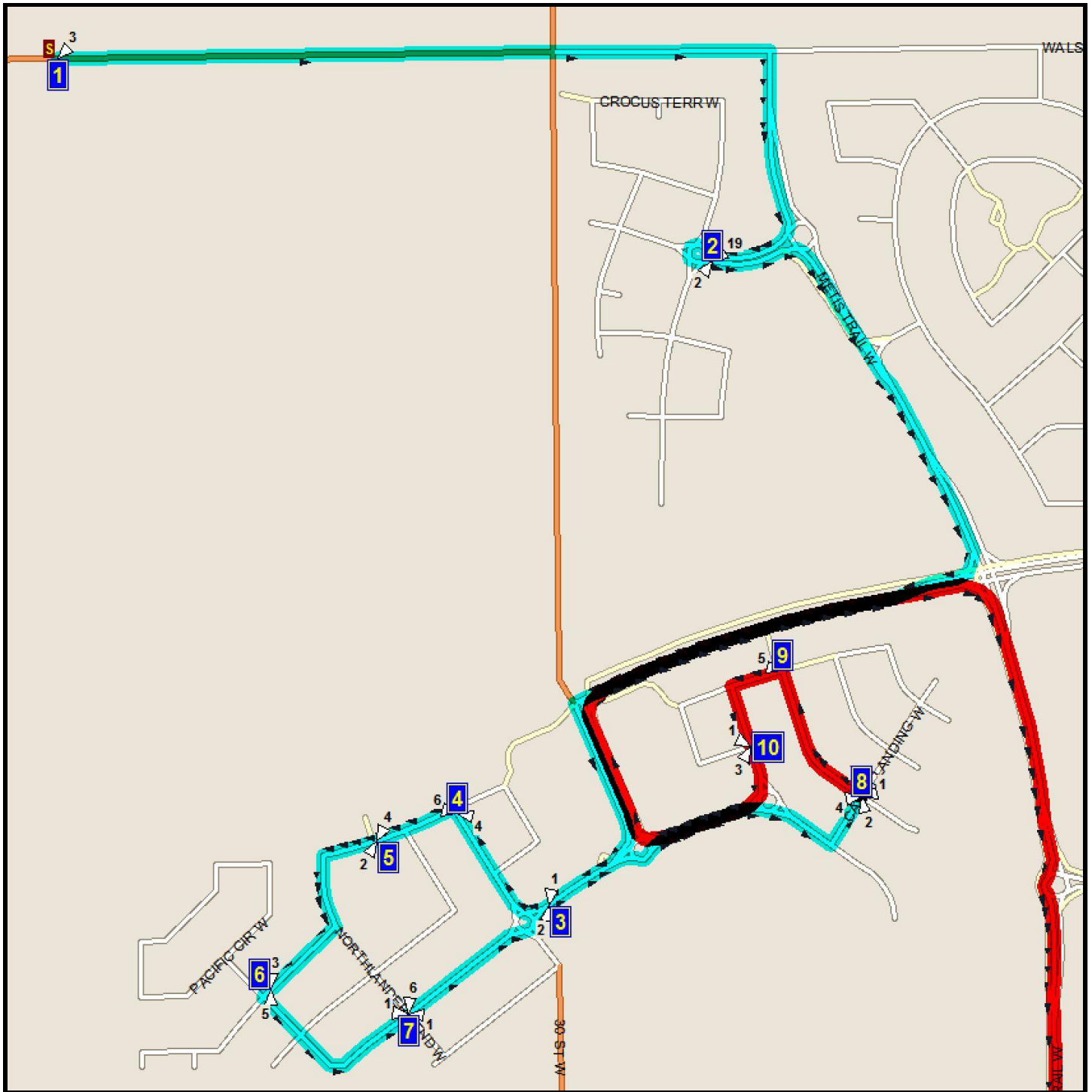

PM ROUTE DONE IN REVERSE DIRECTION

COALBANKS ELEMENTARY - 230 COALBANKS BLVD W. - 403-394-9076

Please arrive 5 minutes before scheduled pick up and drop off times. Times shown may vary due to weather & traffic conditions.
Bus routes and maps are subject to change. For the most up-to-date version, visit our lethbridge.ca/schoolbus

Route:CB W1 A COALBANKS W-1 Start Time:7:55 am
Bus:S 11 End Time:8:30 am

Route Days:MTWHF

- (1) 7:55 am WALSH DR W
- (2) 7:58 am COUNTRY MEADOWS BLVD W
SE end of traffic circle
- (3) 8:04 am AQUITANIA BLVD W
#13525
- (4) 8:05 am NORTHLANDER RD W
Before Northlander Bend
- (5) 8:07 am NORTHLANDER BEND W
@ Alley
- (6) 8:08 am NORTHLANDER LANE W
Before Pacific Landing
- (7) 8:10 am AQUITANIA BLVD W @ NORTHLANDER BEND
Aquitania Blvd. after Northlander Bend
- (8) 8:13 am CABOT LANDING W @ BRAS D'OR RD W
Lasalle Terrace after Cabot Landing
- (9) 8:16 am LASALLE TERR W @ PATHWAY
@ Park Entrance
- (10) 8:17 am LASALLE RD W @ LASALLE TERR W
Lasalle Rd. After Lasalle Terrace
- (11) 8:22 am AQUITANIA BLVD W
SOUTH-WEST END AFTER ROUNDABOUT
- (12) 8:26 am AQUITANIA BLVD W
- (13) 8:30 am COALBANKS ELEMENTARY

Route:CB W1 P COALBANKS W-1 Start Time:3:49 pm
 Bus:S 11 End Time:4:23 pm

Route Days:MTWH

- (1) 3:49 pm **COALBANKS ELEMENTARY**
- (2) 3:51 pm **AQUITANIA BLVD W**
- (3) 3:53 pm **CALEDONIA BLVD W**
- (4) 3:59 pm **AQUITANIA BLVD W**
 #13525
- (5) 4:00 pm **NORHLANDER RD W**
 Before Northlander Bend
- (6) 4:02 pm **NORHLANDER BEND W**
 @ Alley
- (7) 4:04 pm **NORHLANDER LANE W**
 Before Pacific Landing
- (8) 4:06 pm **AQUITANIA BLVD W @ NORHLANDER BEND**
 Aquitania Blvd. after Northlander Bend
- (10) 4:09 pm **CABOT LANDING W @ BRAS D'OR RD W**
 Lasalle Terrace after Cabot Landing
- (11) 4:11 pm **LASALLE TERR W @ PATHWAY**
 @ Park Entrance
- (12) 4:12 pm **LASALLE RD W @ LASALLE TERR W**
 Lasalle Rd. After Lasalle Terrace
- (13) 4:17 pm **COUNTRY MEADOWS BLVD W**
 SE end of traffic circle
- (14) 4:22 pm **WALSH DR W**

Route:CB W1 F COALBANKS W-1
Bus:S 11

Start Time:11:52 am
End Time:12:26 pm

Route Days:F

- (1) 11:52 am COALBANKS ELEMENTARY
- (2) 11:54 am AQUITANIA BLVD W
- (3) 11:56 am CALEDONIA BLVD W
- (4) 12:02 pm AQUITANIA BLVD W
#13525
- (5) 12:03 pm NORTHLANDER RD W
Before Northlander Bend
- (6) 12:05 pm NORTHLANDER BEND W
@ Alley
- (7) 12:07 pm NORTHLANDER LANE W
Before Pacific Landing
- (8) 12:09 pm AQUITANIA BLVD W @ NORTHLANDER BEND
Aquitania Blvd. after Northlander Bend
- (9) 12:12 pm CABOT LANDING W @ BRAS D'OR RD W
Lasalle Terrace after Cabot Landing
- (10) 12:14 pm LASALLE TERR W @ PATHWAY
@ Park Entrance
- (11) 12:15 pm LASALLE RD W @ LASALLE TERR W
Lasalle Rd. After Lasalle Terrace
- (12) 12:20 pm COUNTRY MEADOWS BLVD W
SE end of traffic circle
- (13) 12:25 pm WALSH DR W